



Specification Sheet for FC500 Range

Company Name: _____ Date: _____
Order Number: _____ Quantity required: _____
☐ Deliver Lift ☐ Collect Lift from Del Delivery Date Required: _____

Delivery Address

Company Name: _____ Street Address: _____
Post Code: _____ City: _____

Vehicle Details

☐ Rigid

Vehicle Type:

☐ Box Van ☐ Curtainsider

For Dimensions Information, see Sheet 3.

Dimension L (Distance from Vehicle floor to the top of the lift roof): _____ mm

Dimension W (Width over Panels): _____ mm

Dimension A (Floor Height): _____ mm

Vehicle Voltage:

☐ 12v ☐ 24v

Vehicle Make & Model: _____

Chassis Mass: _____

Tail Lift Details

Lift Capacity:

☐ 500kg

Platform Working Area:

☐ 42" (1065mm) ☐ 46" (1168mm) ☐ 54" (1370mm)

Rear Ramp Type:

☐ Fixed Leading Edge (Trolley Stops standard) 10" (250mm)

Control Setup:

☐ Dual Fixed Controls ☐ Single External Wanderlead ☐ Internal Hard Wired Wanderlead and External Fixed Control

Tail Lift Isolator:

☐ Cab Switch ☐ Red Key Isolator

Fence Type:

☐ N/S Drop Down Fence & O/S Auto Erect Fence ☐ N/S Drop in Fence ☐ O/S Drop in Fence
☐ Pair of Drop in Fences ☐ Sockets only for Drop in Fences

Options:

☐ Battery Guard ☐ Flashing Lights ☐ Left Hand Drive
☐ Stow Light Indicator

To be completed by DEL

Part Number of Lift: _____

Price of each Lift: _____

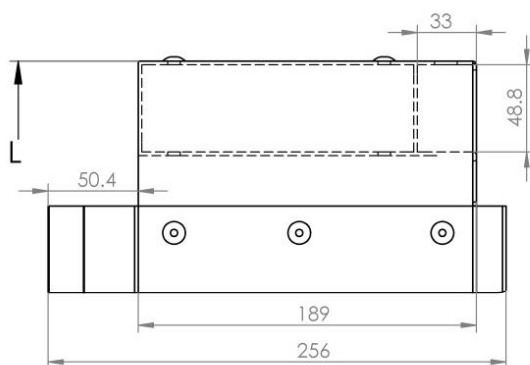
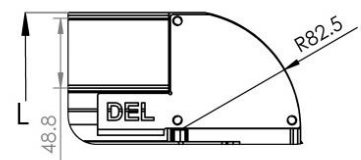
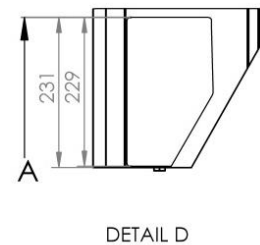
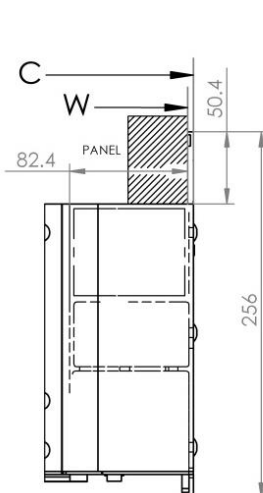
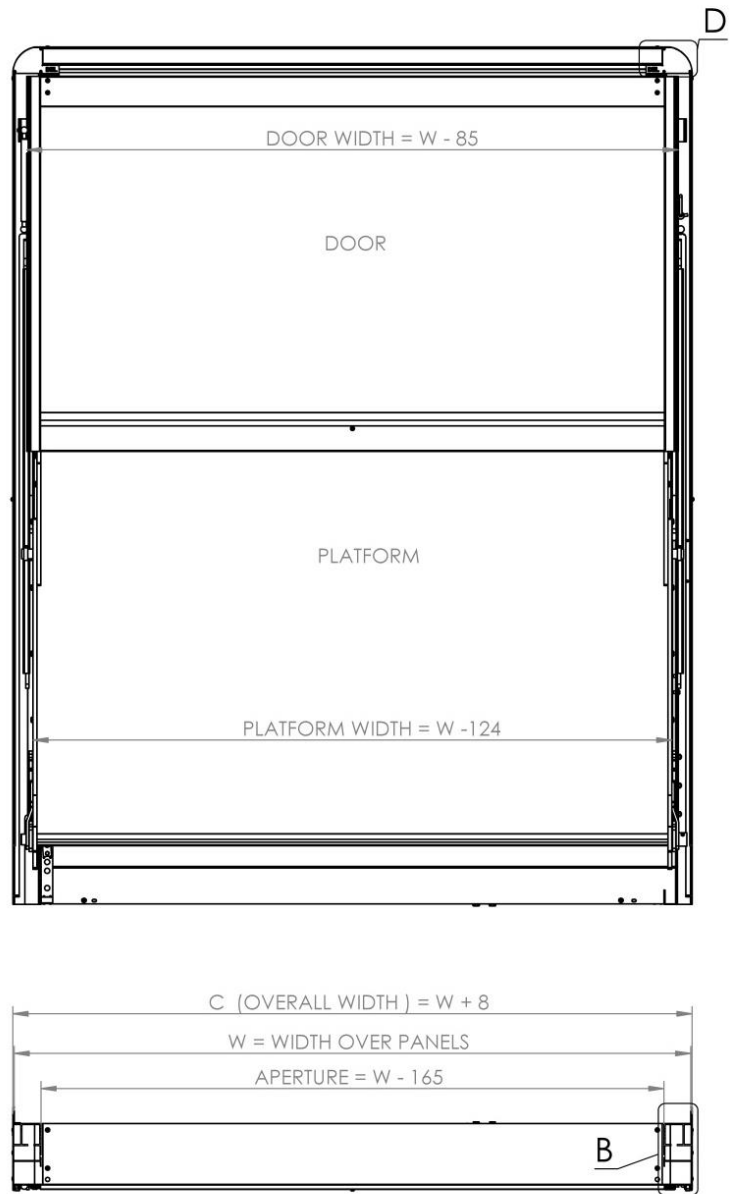
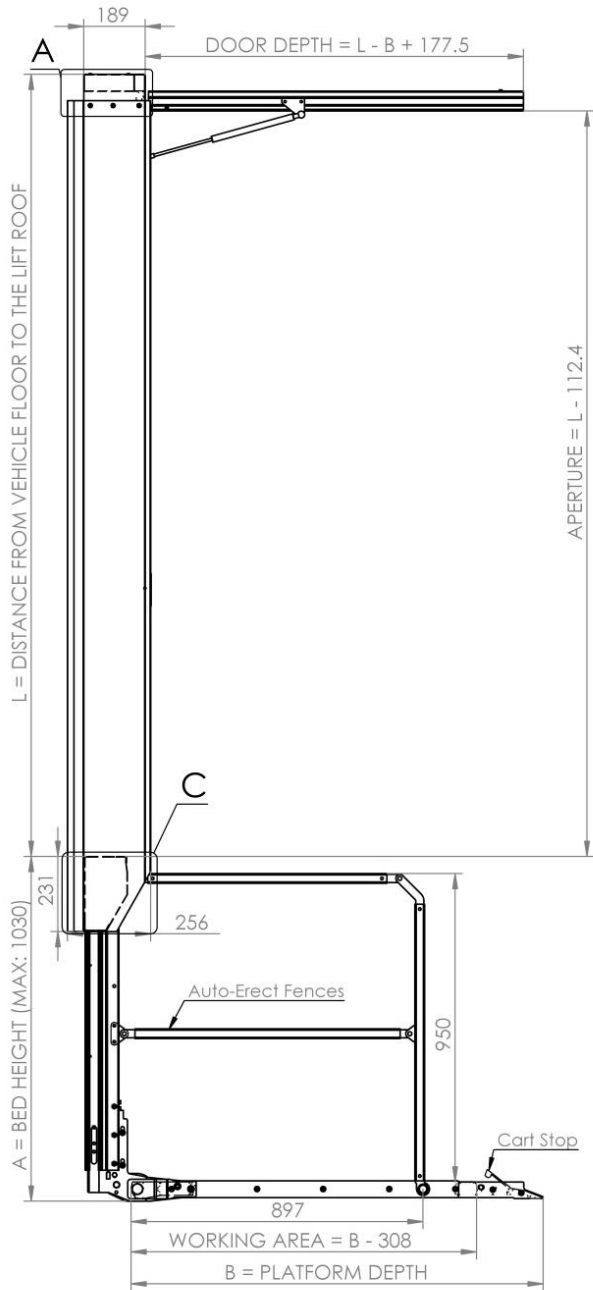

DWG. NO.
62172 REV B